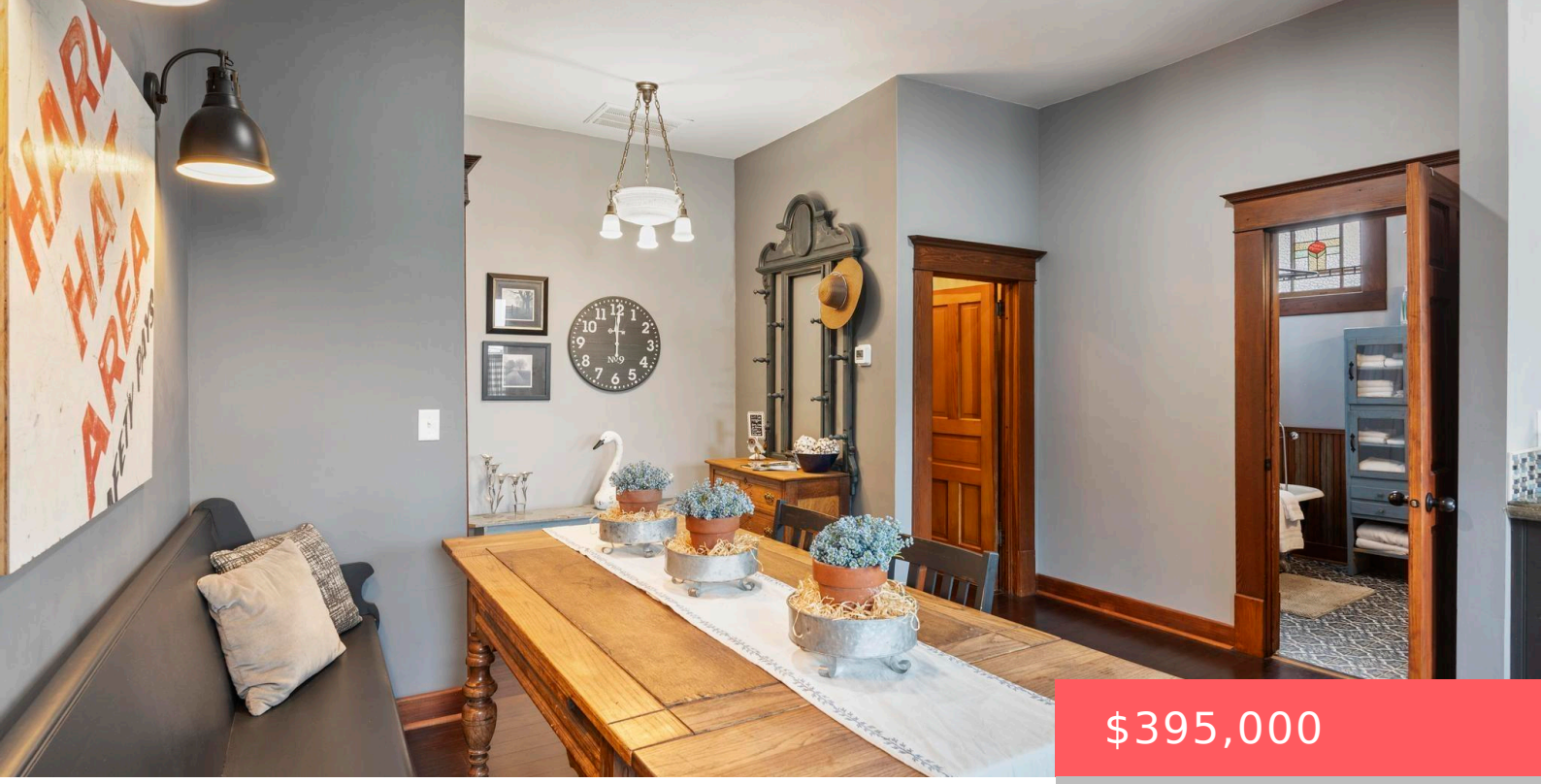

$395,000

- Residential
- Active

128 S 6TH STREET, PLATTSMOUTH NE 68048

https://tcbomaha.com

If these walls could talk! Own a piece of history in historic downtown Plattsmouth with this unique mixed-use opportunity. This 1900’s beautifully restored 4,500+ SF building features 1,944 SF of retail space, 1,377 SF of upper-level living quarters, and 1,258 SF of storage. A complete 2018 renovation included new electrical, plumbing, and HVAC systems. Character […]